

Allen Parish **FAIR**

NOVEMBER 16-17-18-19

2022

•Friends & Family
•Food •Carnival •Exhibits



**“Allen Parish Fair -Stepping into the
Future, but not forgetting our Past!”**

Allen Parish Fair Grand Marshal 2022

Fred Ryder

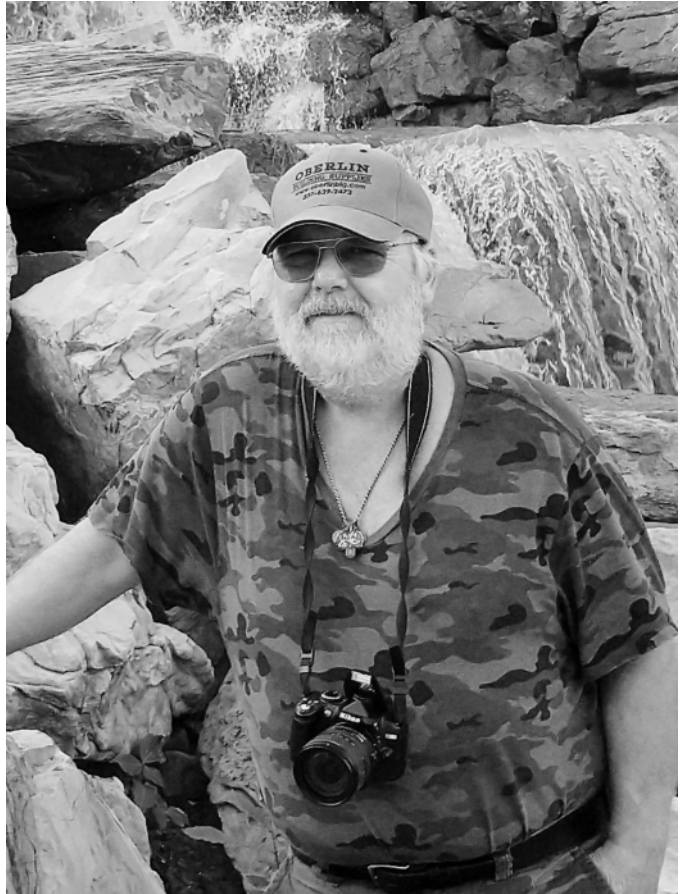

The Grand Marshal this year is Fred Ryder. Fred is married to Syble Ryder and they have 2 children, Falon Ryder and Jake Ryder. Fred worked at ALC for 27 years as the AS&R Foreman. Before that Fred was a Diesel Mechanic with John Deere. Fred enjoys gardening and spending time with Friends and family. Fred is a member of the Knights of Columbus.

He is a member of the Blue Bayou Drainage Board. He was a member of the Fair board for over 25 years where many of those years he served as President. Fred was also involved with the Allen Parish Livestock show helping exhibitors get buyers for their livestock for many years. Fred has been instrumental in alot of the improvements that the Fairgrounds has received over the years and is always willing to help the Fair in any way that he can. We are pleased to announce Fred as Grand Marshal.

2022 Allen Parish Fair Association Officers & Board of Directors

Officers:

President:.....	Phillip Reeves, Reeves, LA
Vice President:.....	Lee Manuel, Oakdale LA
Secretary.....	Syble Ryder, Oberlin, LA
Manager.....	Brandon Chaumont,
Oberlin, LA	

Board of Directors

Ward I

Equilla Victorian, Oberlin, LA.....	3 year term
Alex Smith, Oberlin, LA	2 year term
Vacant.....	1 year term

Ward II

Steve Taylor, Kinder, LA.....	3 year term
Vacant, Kinder, LA.....	2 year term
Hine Unkel, Kinder, LA.....	1 year term

Ward III

Rusty Reeves.....	3 year term
Phillip Reeves	2 year term
Brandy Thomas.....	1 year term
.....	

Ward IV

Vacant.....	3 year term
Bailey Anderson.....	2 year term
Herman Ray Hill, Dry Creek, LA.....	1 year term

Ward V

Jared Carrier, Elizabeth, LA.....	3 year term
Lee Manuel, Oakdale, La.....	2 year term
Harold Miller, Oakdale, LA.....	1 year term

Members at Large

James Ryder 318-481-3553 /337-977-1461



TABLE OF CONTENTS

Grand Marshal	Inside Front Cover
Dedication.....	Inside Back Cover
Officers and Board of Directors.....	4
Table of Contents	3
Rules	4
Agricultural Department.....	5
Forestry Department.....	9
Poultry.....	10
Adult Division.....	12
Jr, (Ages 9-13) Division.....	16
Sr. (Ages 14-18) Division.....	19
Pre 4-H Division.....	22
Education Department.....	23
Calendar of Events.....	Back Cover

RULES AND REGULATIONS GOVERNING FAIR

The Allen Parish Fair is a four-day Fair. The Fair will open at 6:00 pm., Wednesday, November 16, and close Saturday, November 19, 2022. All exhibitors must be from Allen Parish or attend an Allen Parish School. (The only exception is the open Cattle Show.)

**THE FAIR ASSOCIATION
HAS THE RIGHT TO CORRECT
ANY GRAMMAR ON
CONTEST ENTRY**

**PREMIUMS WILL BE PAID
AS FOLLOWS:
(Including Poultry)**

**FIRST PLACE: \$3.00
SECOND PLACE: \$2.00
THIRD PLACE: \$1.00**

THE FAIR ASSOCIATION WILL TAKE EVERY PRECAUTION TO INSURE SAFETY TO EXHIBITS BUT IN NO CASE SHALL THE ASSOCIATION. THE SECRETARY/MANAGER OR ANY OFFICER OR EMPLOYEE OF THE ALLEN PARISH FAIR ASSOCIATION BE HELD RESPONSIBLE FOR ANY LOSS, INJURY, DEATH OR DISEASE OF ANY CHARACTER TO ANY SUCH PROPERTY WHILE THE EXHIBIT IS ON THE FAIR GROUNDS

All display booths must be set up Monday, November 14th or Tuesday, November 15th, from 8:00am until 5:00pm. They must remain on Display until Monday November 21, 2022. They must be removed from 8:00am to 4:00pm. on Monday, November 21, 2022. **Any display items not picked up will be destroyed.**

(A) Entry Forms are to be completed in full with name, address, and complete school name. Incomplete forms will not be accepted. No premiums will be paid if forms are not completed with correct addresses. Forms should be brought in along with exhibit to the fairgrounds on Monday November 14th and Tuesday November 15th

between 8:00 a.m. and 5:00 p.m. General Exhibits will be released on Monday, November 21, 2022 from 8:00 am. - 5:00 pm. Any articles not picked up on Monday, November 21, 2022 will become property of the Allen Parish Fair Association.

(B) Culinary Exhibits will be accepted **ONLY** Wednesday, November 16, 2022 between 7:00a.m.-8:30a.m. due to spoilage.

NO EXHIBITS WILL BE ACCEPTED AFTER 8:30AM.

(C) Poultry will be accepted Tuesday, November 15th **only** from 12:00 noon until 8:00pm. Judging will be Wednesday, November 16, 2022 at 10:00am.

(E) To exhibit an item, the exhibitor must either attend an Allen Parish School or be a resident of Allen Parish. A Junior exhibitor must be a current member of 4-H, FCCLA, or FFA. If not a member of these organizations, the entries will be accepted in the Adult/Sr. Division.

Exhibits not listed in the catalog will be accepted for exhibition purposes only. A premium will not be paid.

No exhibit will be removed or claimed from the Fair Grounds without a claim check for same.

Protest against an award must be made in writing in the form of an affidavit to the Board of Directors no later than twelve (12) hours after the award was made.

Matters not covered in the regulations will be decided by the Superintendent in charge of the Department.

General Exhibit buildings will be open on Wednesday, November 16, 2022 from 4:00pm - 8:00 p.m.; Thursday, November 17, 2022 from 9:00 a.m. - 12:00 noon and 4:00pm - 8:00p.m.; Friday, November 18, 2022 from 10:00 a.m. - 9:00 p.m.; Saturday, November 19, 2022 from 11:00 a.m. - 9:00 p.m. School tours will be on Thursday November 17th, from 9:00am until Noon. Schools need to call Wednesday November 16th after 12:00 noon to arrange a tour. Call 337-853-9946.



AGRICULTURAL DEPARTMENT

RULES

1. All Agriculture exhibits competing for premiums will be placed in a parish wide commodity booth and not in any special booth such as Vocational Agricultural, 4-H, FFA, etc. The Agricultural products in the various booths such as Vocational Agricultural, 4-H, FFA, etc. will be for display only.
2. Agricultural products should be labeled as to variety on the entry tag.
3. All exhibits in the Agricultural Department must be grown, made or manufactured on the farm of the exhibitor in Allen Parish.
4. Only one exhibit of any farm variety or produce grown on the same farm will be awarded a premium unless the exhibits are from two separate fields or were produced by different members of the family.
5. All Agriculture exhibits must be entered on Monday November 14th or Tuesday November 15th between 8am and 5pm.
6. All exhibits must remain on display until 8:00 a.m., Monday, November 21, 2022. Any items not picked up on Monday, November 21, 2022 will be destroyed.

CLASS 1 – VEGETABLES - ADULTS

Premium No.

2. Beans, Green Butter (not shelled), one bunch
3. Beans, Snap, one quart
4. Beets, Table, (3)
5. Carrots, (3)
6. Cucumber, (3)
7. Cushaw, (1)
8. Egg Plants, (1)
9. Garlic, dry, three bulbs
10. Greens, Mustard, one bunch
11. Greens, Turnip, one bunch
12. Gourd
13. Okra, three pods
14. Onions, Green, one bunch
15. Onions, any variety, dry, (3)
16. Peas, Crowder type, one bunch
17. Peas, Field (not shelled) one bunch
18. Peppers, Banana, (3)
19. Peppers, Bell, (3)
20. Peppers, Jalapeno, (3)



21. Peppers, Ornamental, (3)
22. Peppers, Red Cayenne, (3)
23. Peppers, Red Tabasco, (3)
24. Peppers, any other sweet, (3)
25. Peppers, any other variety, hot, (3)
26. Potatoes, Irish, any red variety, (3)
27. Potatoes, Irish, any white variety, (3)
28. Potatoes, Sweet, any white flesh, (3)
29. Potatoes, Sweet, any orange flesh, (3)
30. Pumpkin, (large) (1)
31. Pumpkin, (small) (1)
32. Radishes, long, (3)
33. Radishes, round, (3)
34. Shallots, green, one bunch
35. Squash, winter (baking), any variety, (3)
36. Squash, any variety (3)
37. Tomatoes, Cherry (home grown), (3)
38. Tomatoes, ripe (home grown), medium-large, (3)
39. Turnips, roots, (3)
40. Watermelon



CLASS 2 – VEGETABLES – JR. EXHIBITORS AGES 9-13

Premium No.

41. Beans, Green Butter (not shelled), one bunch
42. Beans, Snap, one quart
43. Beets, Table, (3)
44. Carrots, (3)
45. Cucumber, (3)
46. Cushaw, (1)
47. Egg Plants, (1)
48. Garlic, dry, three bulbs
49. Greens, one bunch
50. Gourd
51. Okra, three pods
52. Onions, any variety, dry, (3)
53. Peas, Field (not shelled) one bunch
54. Peppers, Banana, (3)
55. Peppers, Bell, (3)
56. Peppers, Jalapeno, (3)
57. Peppers, any other variety, (3)
58. Potatoes, Irish, any red variety, (3)
59. Potatoes, Irish, any white variety, (3)
60. Potatoes, Sweet, any (3)
61. Pumpkin, (1)
62. Radishes, , (3)
63. Shallots, green, one bunch
64. Squash, any variety (3)
65. Tomatoes, Cherry (home grown), (3)
66. Tomatoes, ripe (home grown), (3)
67. Turnips, roots, (3)
68. Watermelon

VEGETABLES

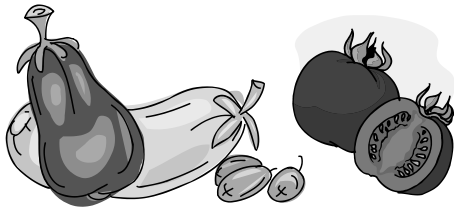

CLASS 3 – VEGETABLES – SR. EXHIBITORS AGES 14-18

Premium No.

69. Beans, Green Butter (not shelled), one bunch
70. Beans, Snap, one quart
71. Beets, Table, (3)
72. Carrots, (3)
73. Cucumber, (3)
74. Cushaw, (1)
75. Egg Plants, (1)
76. Garlic, dry, three bulbs
77. Greens, one bunch
78. Okra, three pods
79. Onions, any variety, dry, (3)
80. Peas, Field (not shelled) one bunch
81. Peppers, Banana, (3)
82. Peppers, Bell, (3)
83. Peppers, Jalapeno, (3)
84. Peppers, any other variety, (3)
85. Potatoes, Irish, any red variety, (3)
86. Potatoes, Irish, any white variety, (3)
87. Potatoes, Sweet, any (3)
88. Pumpkin, (1)
89. Radishes, , (3)
90. Shallots, green, one bunch
91. Squash, any variety (3)
92. Tomatoes, Cherry (home grown), (3)
93. Tomatoes, ripe (home grown), (3)
94. Turnips, roots, (3)
95. Watermelon

CLASS 4 – VEGETABLES – PRE 4-H

Premium No.

96. beans, any type one bunch
97. cucumbers, (3)
98. okra (3 pods)
99. onions, any variety, dry (3)
100. Peas, any variety (not shelled) one bunch
101. Peppers, Bell (3)
102. Potatoes, Irish, any white (3)
103. Potatoes, Irish, any red (3)
104. Potatoes, Sweet, any (3)
105. Tomatoes, Ripe, (Home grown) (3)
106. Tomatoes, Ripe, Cherry (Home grown) (3)
107. Watermelon

FRUITS

Class 5 – Fruits – Adults

Premium No.

108. Grapefruits, (3)
109. Kumquats, (3)
110. Lemons, extra large, (3)
111. Lemons, regular size, (3)
112. Oranges, Satsuma, (3)
113. Oranges, any variety, (3)
114. Pears, any variety, (3)
115. Persimmons, Japanese (flat), (3)
116. Persimmons, Japanese (pear shaped), (3)
117. Pomegranates, (3)
118. Any other fruit (3)

Class 6 – Fruits Pre-4-H (Ages 8 and under)

Premium No.

119. Grapefruits, (3)
120. Kumquats, (3)
121. Lemons, regular size, (3)
122. Oranges, any variety, (3)
123. Pears, any variety, (3)
124. Persimmons, any variety , (3)
125. Pomegranates, (3)
126. Any other fruit (3)

Class 7 – Fruits – Jr.

Ages 9-13

Premium No.

127. Grapefruits, (3)
128. Kumquats, (3)
129. Lemons, regular size, (3)
130. Oranges, any variety, (3)
131. Pears, any variety, (3)
132. Persimmons, any variety , (3)
133. Pomegranates, (3)
134. Any other fruit (3)

Class 8 – Fruits – Sr

Ages 14 - 18

Premium No.

135. Grapefruits, (3)
136. Kumquats, (3)
137. Lemons, regular size, (3)
138. Oranges, any variety, (3)
139. Pears, any variety, (3)
140. Persimmons, any variety , (3)
141. Pomegranates, (3)
142. Any other fruit (3)

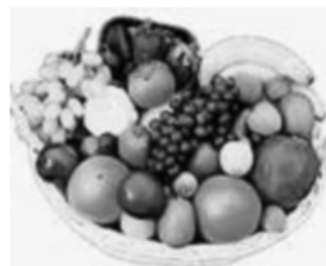



NUTS

CLASS 9 - NUTS

ADULT

Premium No.

- 143. Pecans, any variety, 1 QT.
- 144. Chestnuts, one quart
- 145. Hickory Nuts, one quart
- 146. Walnut, one quart
- 147. Any other nuts, one Qt.

CLASS 10 – NUTS

PRE-4-H (Ages 8 and under)

Premium No.

- 148. Pecans, any variety, 1 QT.
- 149. Chestnuts, one quart
- 150. Hickory Nuts, one quart
- 151. Walnut, one quart
- 152. Any other nuts, one Qt.



CLASS 11 – NUTS

JR. AGES 9-13

Premium No.

- 153. Pecans, any variety, 1 QT.
- 154. Chestnuts, one quart
- 155. Hickory Nuts, one quart
- 156. Walnut, one quart
- 157. Any other nuts, one Qt.

CLASS 12 – NUTS

SR AGES 14-18

Premium No.

- 158. Pecans, any variety, 1 QT.
- 159. Chestnuts, one quart
- 160. Hickory Nuts, one quart
- 161. Walnut, one quart
- 162. Any other nuts, one Qt.



SUGARCANE

CLASS 13 - SUGARCANE

ADULT

- 163. Sugarcane – 3 stalks Any variety

CLASS 14 – SUGARCANE

PRE-4-H (Ages 8 and under)

- 164. Sugarcane – 3 stalks Any variety

CLASS 15 – SUGARCANE

JR. AGES 9-13

- 165. Sugarcane – 3 stalks Any variety

CLASS 16 – SUGARCANE

SR AGES 14-18

- 166. Sugarcane – 3 stalks Any variety



BEE PRODUCTS

CLASS 17 - BEE PRODUCTS

ADULT

Premium No.

- 183. Honey, one quart extracted
- 184. Honey, one quart, comb, fancy packed

CLASS 18 – BEE PRODUCTS

PRE-4-H (Ages 8 and under)

Premium No.

- 185. Honey, one quart extracted
- 186. Honey, one quart, comb, fancy packed

CLASS 19 – BEE PRODUCTS

JR. AGES 9-13

Premium No.

- 187. Honey, one quart extracted
- 188. Honey, one quart, comb, fancy packed

CLASS 20 – BEE PRODUCTS

SR AGES 14-18

Premium No.

- 189. Honey, one quart extracted
- 190. Honey, one quart, comb, fancy packed



HAY AND FORAGE

RULES

1. Hay exhibits should be either in form of miniature bales (small bales) or blocks of standard bales. Small bales should not be less than 3 x 10 x 12 inches in size and should not weigh less than eight (8) pounds.
2. All bundles of forage should be at least four (4) inches at the band or place where tied. All forage should be cured.
3. All forage should be labeled as to variety.

Class 21 – Hay and Forage

Adult

Premium No.

- 191. Bahia Grass, bale
- 192. Bermuda, Alicia, bale
- 193. Rice Straw, bale
- 194. Any other grass hay, bale
- 195. Any other hay, bale

Hay Continued on next page

Class 22 – Hay & Forage
Pre 4-H ages 8 and under

Premium No.

- 196 Bahia Grass, bale
- 197 Bermuda, Alicia, bale
- 198 Rice Straw, bale
- 199 Any other grass hay, bale
- 200 Any other hay, bale

Class 23 – Hay & Forage
Jr. Ages 9-13

Premium No.

- 201 Bahia Grass, bale
- 202 Bermuda, Alicia, bale
- 203 Rice Straw, bale
- 204 Any other grass hay, bale
- 205 Any other hay, bale

Class 24 – Hay & Forage
Sr. Ages 14-18

Premium No.

- 206 Bahia Grass, bale
- 207 Bermuda, Alicia, bale
- 208 Rice Straw, bale
- 209 Any other grass hay, bale
- 210 Any other hay, bale



SEED & GRAIN

CLASS 25 –Seed & Grain
ADULT

Premium No.

- 211 Beans, Lima , one pint
- 212 Beans, Pinto, one pint
- 213 Beans, any variety, one pint
- 214 Oats, one pint
- 215 Peanuts, any variety, one pint
- 216 Peas, any field, one pint
- 217 Peas, any variety, one pint
- 218 Wheat, one pint

CLASS 26 – Seed & Grain
Pre 4-H ages 8 and under

Premium No.

- 219 Beans, Lima , one pint
- 220 Beans, Pinto, one pint
- 221 Beans, any variety, one pint
- 222 Oats, one pint
- 223 Peanuts, any variety, one pint
- 224 Peas, any field, one pint
- 225 Peas, any variety, one pint
- 226 Wheat, one pint

CLASS 27 – Seed & Grain
Jr. Ages 9-13

Premium No.

- 227 Beans, Lima , one pint
- 228 Beans, Pinto, one pint
- 229 Beans, any variety, one pint
- 230 Oats, one pint
- 231 Peanuts, any variety, one pint
- 232 Peas, any field, one pint
- 233 Peas, any variety, one pint
- 234 Wheat, one pint

CLASS 28 – Seed & Grain
Sr. Ages 14-18

Premium No.

- 235 Beans, Lima , one pint
- 236 Beans, Pinto, one pint
- 237 Beans, any variety, one pint
- 238 Oats, one pint
- 239 Peanuts, any variety, one pint
- 240 Peas, any field, one pint
- 241 Peas, any variety, one pint
- 242 Wheat, one pin

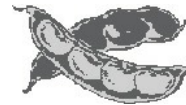

SOYBEANS

CLASS 29 –Soybeans
ADULT

Premium No.

- 243Soybean, any variety, one pint

CLASS 30 – –Soybeans
Pre 4-H ages 8 and under

Premium No.

- 244 Soybean, any variety, one pint

CLASS 31 –soybeans
Jr. Ages 9-13

Premium No

- 245 Soybean, any variety, one pint

CLASS 32 —Soybeans
Sr. Ages 14-18

Premium No.

- 246 Soybean, any variety, one pint

CORN



CLASS 33 –Corn **ADULT**

Premium No.

- 247 Hybrid, white, (3 ears)
- 248 Hybrid, yellow, (3 ears)
- 249 Popcorn, any variety, (3)
- 250 Shoepeg, yellow, (3 ears)
- 251 Any Other variety (3 ears)

CLASS 34– Corn **Pre 4-H ages 8 and under**

Premium No.

- 252 Hybrid, white, (3 ears)
- 253 Hybrid, yellow, (3 ears)
- 254 Popcorn, any variety, (3 ears)
- 255 Shoepeg, yellow, (3 ears)
- 256 Any Other variety (3 ears)

CLASS 35 –corn **Jr. Ages 9-13**

Premium No.

- 257 Hybrid, white, (3 ears)
- 258 Hybrid, yellow, (3 ears)
- 259 Popcorn, any variety, (3 ears)
- 260 Shoepeg, yellow, (3 ears)
- 261 Any Other variety (3 ears)

CLASS 36 —Corn **Sr. Ages 14-18**

Premium No.

- 262 Hybrid, white, (3 ears)
- 263 Hybrid, yellow, (3 ears)
- 264 Popcorn, any variety, (3 ears)
- 265 Shoepeg, yellow, (3 ears)
- 266 Any Other variety (3 ears)

RICE



CLASS 37 –RICE **ADULT**

Premium No.

- 267 Long grain, 1 quart
- 268 Medium grain, 1 quart
- 269 Long grain, 1 sheaf
- 270 Medium grain, 1 sheaf

CLASS 38– RICE **Pre 4-H ages 8 and under**

Premium No.

- 271 Long grain, one quart
- 272 Medium grain, one quart
- 273 Long grain, one sheaf
- 274 Medium grain, one sheaf

CLASS 39 –RICE **Jr. Ages 9-13**

Premium No.

- 275 Long grain, one quart
- 276 Medium grain, one quart
- 277 Long grain, one sheaf
- 278 Medium grain, one sheaf

CLASS 40 –RICE **Sr. Ages 14-18**

Premium No.

- 279 Long grain, one quart
- 280 Medium grain, one quart
- 281 Long grain, one sheaf
- 282 Medium grain, one sheaf

**“Allen Parish Fair - Stepping into the
Future, but not forgetting our Past”**



FORESTRY **DEPARTMENT**

THOMAS STRAWN - Superintendent
Premium No
283. Parish Forestry Display

RULES

1. The exhibitor should refer to Cooperative Extension publications 2531 (7 to 9th grade) and 1645 and 1644 Unit I for rules and guidelines. In the last five pages of Cooperative Extension Publication 2531 is the list of trees which will be used. No others will be accepted. (See pages 16 - 19 of Publications 2531 for details about how to display collection.) Publication 1645 contains the rules for members who are 14 years old and older.
2. All exhibits must have been prepared since the Parish Fair of the preceding year. Old exhibits will not be accepted.
3. Leaves will be mounted on white cardboard 22 x 28 inches. Leaves only may also be exhibited in a loose leaf note book binder or similar ringed folder.
4. The title shall be Tree Leaves of Louisiana. The title shall be placed across the 28 inch side of the poster board. The title shall be one half inch from the top and shall be one inch in heights.
5. Mounting the material shall start two inches from the top and two inches from the upper edge of the poster board.
6. In the lower right hand corner the exhibitor will print his name, 4-H Club or FFA Chapter, Parish and Post Office.



CLASS 41 **FOREST LEAVES**

Premium No.

284. Collection of 25 or more leaves. Boys and girls 9 and 10 years of age. Must not be 11 years of age as of December 31, of current year.
285. Collection of 40 or more leaves. Boys and girls 11 to 13 years of age. Must not be 14 years of age as of December 31, of current year.
286. Collection of 50 or more leaves. Boys and girls 14 to 18 years of age. Must not be 19 years of age as of December 31, of current year.

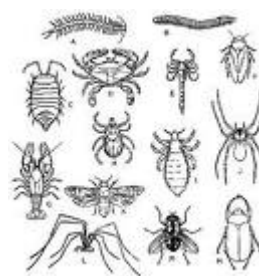

CLASS 42 - INSECTS

Premium No.

287. Display

RULES

1. All insects displayed must have been collected within the past twelve (12) months.
2. Exhibits should be enclosed in a wooden case 18 inches wide by 24 inches long by 3 1/2 inches deep with a glass top.
3. Each insect, specimen shall have a collector's label showing the place collected and the name of collector. This label shall be centered on the pin 1/2 inch from the bottom of the case and read from left side of the specimen.
4. Specimen shall also be labeled as to common name (if specimen has a common name). This label shall be placed beneath the specimen flat on the bottom of the case with the pin through the center and read from the left side of the specimen.
5. Specimens shall be grouped by Orders.
6. Specimens shall be positioned in the case where they will be facing forward when the case is horizontal.
7. The name, address, parish, age, 4-H Club, or FFA Chapter of the exhibitor shall be displayed on the outside of the glass in the lower right-hand corner of the case on a 1" x 3" card.
8. Collections for boys and girls under 14 years of age shall consist of exactly 50 specimens, six of which shall be moths or butterflies which will be judged on the basis of proper mounting rather than economic importance.
9. Collections for boys and girls over 14 years of age shall consist of exactly 75 specimens; ten of which shall be moths or butterflies which will be judged on the basis of proper mounting rather than economic importance.
10. Exhibits shall be judged as follows: (Note: See Cooperative Extension publications 1611, 2609, and 1615 for details on Insect Collections.)

Proper Identification 1 point each
Orders represented 3 points each
Proper Identification as to common name 1 point each
Economic importance of specimens 2 points each
Condition of specimens 1 point each
Proper mounting 1 point each

Proper labeling 1 point each
Butterflies and Moths properly mounted 2 points each
Neatness and arrangement 20 points
Corrections in size of case 20 points

Premium No.

- 288 Boys and Girls under 14 years of age
- 289 Boys and Girls 14 years of age or older

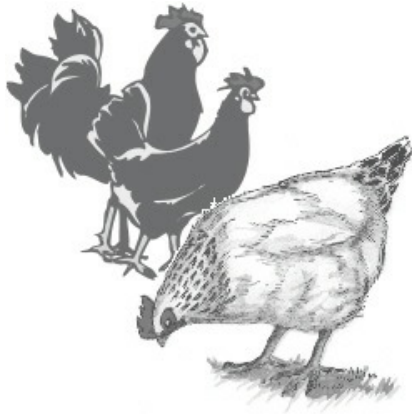

POULTRY DIVISION

TONY HEBERT, Superintendent

RULES & REGULATIONS

1. All specimens for exhibition for competition must be entered in the actual name of owner.
2. All poultry showing symptoms of disease will not be allowed to compete and will be removed from the grounds.
3. All birds will be judged by the comparison method, using the American Standard of Perfection as guide.
4. In addition to the first and second cash prize listed below, the Fair Association will offer as a prize the cost of feed and care of each bird and rabbit during the Fair.
5. The following definitions will apply to all exhibits in this department: Cock - Male bird, 12 months or over
 Hen - Female bird, 12 months or over ,
 Cockerel - Male Bird, under 12 months old,
 Female Bird, under 12 months old .
6. All animals and poultry must remain on display until Saturday, November 19, at 10:00 p.m., at which time they will be released. The barn will be opened until noon on Sunday, November 20, 2022 for those wishing to pick up their animals at that time.

LARGE FOWL AMERICAN BREED

- Class 46 - Barred Plymouth Rock
- Class 47 - White Plymouth Rock
- Class 48 - White Wyandottes
- Class 49 - Other Wyandottes
- Class 50 - Rhode Island Red
- Class 51 - New Hampshires
- Class 52 - Any Other American Breed



Premium No.

- 181. Cock
- 182. Hen
- 183. Cockerel
- 184. Pullet

ASIATIC BREED

- Class 53 - Light Brahma
- Class 54 - Dark Brahma
- Class 55 - Buff Cochin
- Class 56 - Black Langshan
- Class 57 - Any Other Asiatic Breed

Premium No.

- 181. Cock
- 182. Hen
- 183. Cockerel
- 184. Pullet



MEDITERRANEAN BREED

- Class 58 - Brown Leghorn
- Class 59 - White Leghorn
- Class 60 - Any Other

Premium No.

- 181. Cock
- 182. Hen
- 183. Cockerel
- 184. Pullet



ENGLISH BREED

- Class 61 - Buff Orpington
- Class 62 - Dark Cornish
- Class 63 - Australorps
- Class 64 - Any Other English Breed

Continued on the next Page...

Premium No.

- 181. Cock
- 182. Hen
- 183. Cockerel
- 184. Pullet



BANTAMS

- Class 65 - Rhode Island Red
- Class 66 - White Plymouth Rock
- Class 67 - Barred Plymouth Rock
- Class 68 - White Cochin
- Class 69 - Black Cochin
- Class 70 - Other Cochin
- Class 71 - Old English Game
- Class 72 - Sebright
- Class 73 - Rosecomb
- Class 74 - Other Cochin

Premium No.

- 181. Cock
- 182. Hen
- 183. Cockerel
- 184. Pullet

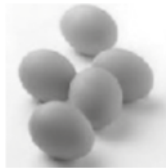

CLASS 75 - EGGS

Premium No.

- 193. One dozen brown shell
- 194. One dozen white shell

CLASS 76 - DUCKS

Ducks will be accepted for competition in Pairs Only (male and female). Ducks will be judged in pairs with all ages and breeds competing for prize money.

Premium No.

- 195. English Caller
- 196. Mallard
- 197. Muscovy
- 198. White Peking
- 199. Any Other Breed



CLASS 77 - GEESE

Geese will be accepted for competition in Pairs only (male and female). Geese will be judged in pairs with all ages and breeds competing for prize money.

Premium No.

- 200. Any Breed

CLASS 78 - TURKEYS



Turkeys will be accepted for competition in Pairs only (male and female). Turkeys will be judged in pairs with all ages and breeds competing for prize money.

Premium No.

- 201. Any Breed

CLASS 79 - PIGEONS

Pigeon entries will be placed in their respective classes and breeds when entered or when being judged. All ages and breeds will compete for prize money.

Premium No.

- 202. Any Breed

CLASS 80 - RABBITS

1. The Fair Association will offer as a prize the cost of feed and care of each animal during the Fair.
2. Rabbits will be classified as to breed when entering or when being judged.

Premium No.

- 203. Flemish Giants - Pair
- 204. California - Pair
- 205. Checker Giants - Pair
- 206. Chinchilla - Pair
- 207. New Zealand - White - Pair
- 208. New Zealand - Red - Pair
- 209. Satins - Pair
- 210. Any other breed - Pair
- 211. Any breed single rabbit

ADULT DIVISION

Syble Ryder, Superintendent

RULES

(Notice - Time of removal of exhibits - Exhibits will be removed only between the hours of 8:00 a.m. and 5:00 p.m. Monday, November 21, 2022. The Exhibit Building will not be opened on Sunday.)

1. All articles in this department must be exhibited by the maker and made the year exhibited.
2. No one may enter more than one exhibit under each premium number.
3. Articles must not be over 3 feet square or high.
4. Exhibitors for Allen Parish Fair must be from Allen Parish.

CLASS 81 ADULT CLOTHING

Premium No.

- 1 *Childs Outfit
- 2.*Pants Suit Adult - 2 Piece
- 3.*Blouse or Skirt
- 4.*Dress, (daytime street or church) Adult
5. *Baby Set Sacue, Cap and Bootie
- 6.*Vest
- 7.*Special Occasion
- 8.*Aprons, Functional
- 9.*Aprons, Fancy or Holiday

CLASS 82 - ADULT GARMENTS: HANDMADE, KNIT OR CROCHET

Premium No.

10. *Baby Set, Sacque, cap and bootie
11. *Collars, crochet or tatted
12. *Sweater or Jacket, man or boys
13. *Sweater or Jacket, woman or girls



CLASS 83 - ADULT HOUSEHOLD OR HANDICRAFT

Premium No.

14. * Afghan, crocheted, One piece
15. * Afghan, other
16. * Afghan, crocheted, blocks
17. * Afghan, crocheted, baby
18. * Afghan, knitted, blocks or strips
19. * Afghan, knitted, baby
20. * Patchwork Quilt
21. * Appliqued Quilt
22. * Child or Baby Quilt
23. * Placemats and napkins - 2 each
24. * Handmade Tablecloth, cross stitch, embroidery, crocheted, etc
25. * Table Runner
26. * Pillow, decorative, crocheted
27. * Pillow, decorative, cross stitch
28. * Pillow, decorative, embroidery
29. * Pillow, decorative, Quilted
30. * Pillow, decorative, knitted
31. Pillowcase, any other

- 32 *Crocheted Doilies
33. * Counted cross-stitch pictures (12" and under)
34. * Counted cross-stitch pictures (Over 12")
35. *Any other cross-stitch
36. * Quilted Accessories

CLASS 84 - ADULT MISCELLANEOUS BAZAAR

Premium No.

- 37 *Tatting
38. * Holiday Table Cloth
39. * Christmas Tree Skirt
40. * Christmas Tree Ornaments, 6
41. * Holiday Door or Wall Decoration (Fabric)
42. *Christmas Stocking, Counted cross-stitch
43. * Christmas stocking, (others)
44. *Wreaths
45. *Jewelry
46. *Stained Glass
47. *Scrapbooking, contents and covers will be judged
48. T-shirts
49. Native Craft of Louisiana
50. *Pot Holders, 2
51. Any other Article



ADULT CULINARY

CAKES AND PIES: Bring only ONE SLICE equal to a single serving portion. The slice should be placed on a paper plate and then put into a zip-lock bag. No Item Will Be Accepted If Rules Are Not Followed. Note: The Fair Association will not be responsible for loss or breakage of other types of containers such as glass, china, plastic, etc.

CULINARY EXHIBITS WILL ONLY BE
ACCEPTED WEDNESDAY, NOVEMBER 16, 2022
ONLY FROM 7:00 AM -8:30AM DUE TO SPOIL-
AGE. NO ENTRIES WILL BE ACCEPTED AFTER
8:30AM. CULINARY WILL BE DISCARDED
AFTER JUDGING.

CLASS 85 - ADULT BREAD

Premium No.

- 52. Biscuits, three
- 53. Bread, any other
- 54. Bread, yeast, one loaf
- 55. Muffins, cornbread, three
- 56. Muffins, any other, three
- 57. Rolls, three

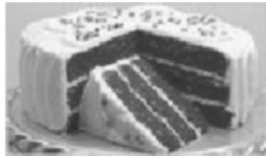

CLASS 86 - ADULT CAKES

Premium No.

- 58. Angel Food, not iced
- 59. Banana Nut
- 60. Carrot
- 61. Chocolate
- 62. Coconut
- 63. Decorated, decorations only judged
- 64. Devil's Food
- 65. Fruit
- 66. Layer, any icing and filling
- 67. Pound, glazed or unglazed
- 68. Any other

CLASS 87 - ADULT COOKIES

Premium No.

- 69. Brownies, three
- 70. Chocolate Chip, three
- 71. Doughnuts, three
- 72. Lizzies, (fruit cake), three
- 73. No Bake, three
- 74. Oatmeal, three
- 75. Peanut Butter, three
- 76. Sugar, three
- 77. Any other cookies or bar cookie, three

CLASS 88 - ADULT PIES 1 PIECE

Premium No.

- 78. Apple
- 79. Blackberry
- 80. Peach
- 81. Pecan
- 82. Pumpkin
- 83. Sweet Potato, no meringue
- 84. Any other fruit, (no cream pies allowed due to spoilage)



CLASS 89 - ADULT CANDY

Premium No.

- 85. Divinity, with or without nuts, three pieces
- 86. Fudge, with or without nuts, three pieces
- 87. Peanut Brittle, three pieces
- 88. Pecan Pralines, three pieces
- 89. Any other candy, three piece

ADULT FOOD PRESERVATION DIVISION

- 1. Sugar and sugar substitute may be used in canning any of the following exhibits.
- 2. Exhibits must be in standard containers. The standard container for exhibit purposes in Louisiana for fruits and vegetables is a clear glass jar manufactured especially for home canning with any type lid or closure.

CLASS 90 -ADULT VEGETABLES

Premium No.

- 90. * Quart or pint string beans
- 91. * Pint carrots (sliced or diced)
- 92. * Pint corn (whole-grain)
- 93. * Pint peas (crowder, cream or any type field peas)
- 94. * Pint okra and tomatoes
- 95. * Pint squash
- 96. * Quart tomatoes
- 97. Pint or quart any other canned vegetables
- * Items Eligible for State Fair Exhibits

CLASS 91-ADULT CANNED FRUITS

Premium No.

- 100. * Quart peaches - Halves
- 101. * Quart peaches - Sliced
- 102. * Quart pears
- 103. * Quart pears - Halves
- 104. * Quart figs
- 105. * Quart blackberries
- 106. Quart any other canned fruit
- * Items Eligible for State Fair Exhibits



CLASS 92 - ADULT PICKLES & RELISHES

Premium No.

- 107. * Pint cut pickles - Sweet
- 108. * Pint cut pickles- dill
- 109. * Pint pickles (sweet, whole)
- 110. * Pint pickles (dill, whole)
- 111. * Pint lime treated sweet cucumber pickles
- 112. * Quart or Pint cinnamon pickle rings
- 113. * Pint bread and butter pickles - cucumbers
- 114. * Pint bread and butter pickles - squash
- 115. * Pint Green Tomato Pickles
- 116. * Pint pickled beets, whole or sliced
- 117. * Pint pickled okra
- 118. * Pint other pickled vegetables
- 119. * Pint squash pickles
- 120. * Pint any other relish
- 121. * Pint Dixie Relish
- 122. * Pint green tomato relish
- 123. * Pint Pear relish
- 124. * Pint chili sauce
- 125. * Pint salsa

**Items Eligible For State Fair*

CLASS 93 - ADULT PRESERVES, JELLIES, MARMALADES & JAMS

Premium No.

- 126. * Pint or 1/2 pint fig preserves
- 127. Pint or 1/2 pint Strawberry flavored fig preserves
- 128. * Pint or 1/2 pint pear preserves
- 129. * Pint or 1/2 pint peach preserves's
- 130.. * Pint or 1/2 pint strawberry preserves
- 131. * Pint or 1/2 pint, other preserves
- 132. * Pint Blackberry, blueberry or dewberry jam
- 133. * Pint fig jam
- 134. * Pint strawberry jam
- 135. * Pint peach jam
- 136. * Pint plum jam
- 137. * 1/2 Pint or pint crabapple jelly
- 138. * 1/2 Pint or pint grape jelly
- 139. * 1/2 Pint or pint plum jelly
- 140. * 1/2 Pint or pint mayhaw jelly
- 141. * 1/2 Pint or pint muscadine jelly
- 142. * 1/2 Pint or pint blackberry jelly
- 143. * 1/2 Pint or pint blueberry jelly
- 144. * 1/2 Pint or pint dewberry jelly
- 145. * 1/2 Pint or pint any other jelly
- 146. * 1/2 Pint or pint pepper jelly

** Items Eligible for State Fair Exhibit*

ADULT FLORAL DEPARTMENT

Premium No.

- 147. For Display

RULES

1. All entries in this department must be exhibited by owner.
2. All flowers (cut) must be exhibited in clear glass fruit jars.
3. **Large exhibits must be handled by the owner. NO HEAVY PLANTS. We will not accept anything weighing over 20 lbs.**
The Allen Parish Fair Association will not be responsible for any damage to plants.
4. Plants may not be entered in a pot larger than 12".
5. All hanging basket plants must be cut back to 24" lengths.

CLASS 94- POT PLANTS (Single Specimen)

Premium No.

- 148. Begonia
- 149. Bromeliads
- 150. Cactus, any other
- 151. Cactus, Christmas
- 152. Caladium
- 153. Chinese, Evergreen
- 154. Coleus
- 155. Corn Stalk Dracaena
- 156. Croton
- 157. Dieffenbachia
- 158. Geranium
- 159. Hen and Biddies
- 160. Ivy
- 161. Jade Plant
- 162. Kalanchoes
- 163. Marantha, rabbit plant
- 164. Nephthytis
- 165. Ornamental Pepper
- 166. Philodendron
- 167. Rubber Plant
- 168. Sansevieria
- 169. Snake plant
- 170. Schefflera
- 171. Sultana
- 172. Wandering Jew
- 173. White Flag
- 174. Best any other pot plant



CLASS 95 - FERNS

Premium No.

- 175. Asparagus Fern
- 175A. Any other Fern

CLASS 96 - CUT FLOWERS

Premium No.

- 176. Althea (3 or 5)
- 177. Bachelor Buttons
- 178. Black - eyed Susans
- 179. Candelabrum Blossom
- 180. Cannas
- 181. Cock's comb
- 182. Cosmos
- 183. Dahlias
- 184. Lantana
- 185. Marigold
- 186. Periwinkle
- 187. Petunias
- 188. Spider lillies (3 or 5)
- 189. Rosa-de-Montana
- 190. Roses
- 191. Salvia
- 192. Verbenas
- 193. Zinnias
- 194. Wildflowers
- 195. Best any other flower

CLASS 97 - ADULT FLOWER ARRANGEMENTS

Premium No.

- 196. Dried, no live material
- 197. Mixed Cut Flowers
- 198. Wall, dried material only
- 199. Wildflowers, mixed

CLASS 98 - ADULT HANGING BASKETS

Premium No.

- 200. Cactus
- 201. Fern
- 202. Ivy
- 203. Wandering Jew
- 204. Any other plant



ADULT ART DEPARTMENT

RULES

1. All articles in this department must be exhibited by the maker and must not have been entered in any previous year.
2. A card bearing the name and address of the person making the exhibit must be placed on the back of each picture.
3. No person may enter more than one exhibit under any premium number.
4. No exhibit may be larger than 16" x 20" due to limited space.
5. All paintings and drawings must be ready to hang or must be displayed on small display easels.
6. Bought paintings, tracings or paint by number paintings will not be judged for prizes.
7. All picture craft on display will be classified and judged in their respective class.
8. Exhibitors should make out their own entry blanks or should attach a card to the picture to be exhibited giving the premium classification. This will assure the picture of being placed in the proper class.
09. All exhibits are to be entered on Monday November 14th or Tuesday, November 15th, 2022 between 8:00am and 6:00pm. No entries will be accepted on Wednesday, November 16, 2022. All exhibits must remain on display until 8:00 a.m. Monday, November 21, 2022. Any exhibits not picked up on Monday November 21, 2022 will become the property of the Allen Parish Fair.

CLASS 99 - OIL PAINTINGS (original) CLASS 100 - OIL PAINTINGS (copies)

Premium No.

- 206. Animal
- 207. Flower
- 208. Fruit
- 209. Landscape
- 210. Portrait
- 211. Seascape
- 212. * Any Other

* Items Eligible for State Fair Exhibit



CLASS 101 - ACRYLICS

Premium No.

- 213. Animal
- 214. Flower
- 215. Fruit
- 216. Landscape
- 217. Portrait
- 218. Seascape
- 219. * Any other

**CLASS 102 – ADULT
WATERCOLORS (original)**

**CLASS 103 – ADULT
WATERCOLORS (Copies)**

Premium No.

- 220. Animal
- 221. Flower
- 222. Fruit
- 223. Landscape
- 224. Portrait
- 225. Seascape
- 226. * Any other

* Items Eligible for State Fair Exhibits

**CLASS 104 - ADULT DRAWING
(Ink, Charcoal, or Pastel)**

Premium No.

- 227 Drawings by one person
(ink, charcoal, or pencil)
- 228 Drawings by one person (pastel)



**ADULT PHOTOGRAPHY
(Amateur)**

Rules

1. The photo contest entry will consist of one picture (print) of size 8 x 10. All images shall be mounted on mat board, foam core or other acceptable rigid mount board. Images may or may not be matted.
2. Each picture should have a one-line title. The title should be written on back of a Fair label. The label should be completed and taped to the back of the picture.
3. All pictures must be taken by the exhibitor. Any picture in which the exhibitor appears must be explained on back of the print (written lightly in pencil) giving the technique used.
4. Failure to follow the above rules and instructions could result in lowering the value of the entry by the judges, and possibly the disqualification of the entry.
5. It is suggested that the pictures be enclosed in a non-flexible mailing container to protect the picture in shipping.

CLASS 105 - PHOTOGRAPHY (Amateur)

Premium No.

- 229. * Black and White - people
 - 230. * Black and White - animals
 - 231. * Black and White - any other
 - 232. * Color Prints - people
 - 233. * Color Prints - animals
 - 234. * Color Prints - any other
- * Items Eligible for State Fair Exhibit

CLASS 106 - ADULT WOODWORKS

Premium No.

- 235. * Wood Carvings
 - 236. * Birdhouses
 - 237. * Wood Turnings
 - 238. * Toys
 - 239. * Wooden Trays
 - 240. Any other wooden article
- * Items Eligible for State Fair Exhibits

**YOUTH EXHIBITS
(JR. AND SENIOR)**

Brooke Lafarge, Superintendent

1. Open to all boys and girls who are members of 4-H, FCCLA and FFA Clubs in Allen Parish.
2. All articles and / or products in this department must be made by the exhibitor, and made the year exhibited. No article and / or product previously exhibited in the fair will be accepted for competition.
3. Boys and girls exhibiting in the Senior Division must have been fourteen (14) years of age or older before January 1, 2022.
4. Boys and girls exhibiting in the Junior Division must be under fourteen (14) years of age on January 1, 2022
5. Every article entered must have the name of the exhibitor, address, age and school securely attached to the article
6. No exhibitor may enter more than on exhibit under any premium number.
7. No exhibit will be removed or claimed from the fair grounds without a claim check for same. All entries must be removed on Monday, November 21, 2022, Between 8:00am and 5:00 pm. All entries not picked up will be destroyed.

**ADDITIONAL CULINARY DEPARTMENT -
RULES**

1. CULINARY EXHIBITS WILL ONLY BE ACCEPTED WEDNESDAY, NOVEMBER 16, 2022 AT 7:00 – 8:30 A.M. DUE TO SPOILAGE. **NO ENTRIES WILL BE ACCEPTED AFTER 8:30AM.**

Continued on the next Page...

- .2. All culinary items must be placed on a paper plate and placed in a zip lock bag to be accepted for judging. The Fair Association will not be responsible for loss or breakage of other types of containers such as glass, china, plastic, etc.
3. **CAKES AND PIES:** Bring only one slice equal to a single serving portion. The slice should be placed on a paper plate and then put into a zip-lock bag. No item will be accepted if rules are not followed.

ADDITIONAL YOUTH FOOD PRESERVATION RULES

1. Sugar and sugar substitute may be used in canning any of the canned exhibits.
2. Exhibits must be in standard containers. The standard container for exhibit purposes in Louisiana for fruits and vegetables is a clear glass jar manufactured especially for home canning with any type lid or closure.



ADDITIONAL JUNIOR ARTS AND CRAFTS DIVISION RULES

1. No exhibit may be larger than 16" x 20" due to limited space.
2. No bought paintings, no tracing, no paint by number paintings will be judged for prizes.
3. Exhibitors should make out their own entry blanks or should attach a card to the picture to be exhibited giving the premium classification. This will assure the picture of being placed in the proper class.
4. All Paintings and Drawings must be framed and ready for hanging (Wire or hook on back)
5. Failure to follow the above rules and instructions could result in lowering the value of the entry by the judges, and possibly the disqualification of the entry.

CLASS 107 - CLOTHING JUNIOR EXHIBITORS (Ages 9-13)

Premium No.

- 242 4-H Beach Cover Up
- 243 4-H Neat Nightie
- 244 * Apron
- 245 * Blouse or Shirt
- 246 * Skirt
- 247 * Special Occasion Outfit.
- 248 * Dress, school, or casual wear
- 249 * Pants
- 250 * Sportswear, complete outfit,

- 251 * Vest
- 252 4-H Beach Cover up
- 253 Book sack or Duffel bag
- 254 Sleepwear
- 255 Shorts
- 256 Any other item
- * Items eligible for State Fair

CLASS 108 - JUNIOR EXHIBITORS JUNIOR HOUSEHOLD or HOME IMPROVEMENT (Ages 9-13)

Premium No.

- 257.* Bulletin Board
- 258.* Desk Accessory (Pencil holder, book ends, paperweight, free-standing picture frame 5x7 or smaller)
- 259.* Door decoration (General)
- 260.* Door Decoration (Holiday)
- 261.* Handmade holiday decoration (For house interior)
- 262.* Handmade Christmas Tree decoration
- 263.* Latch hook (Rug, Wall Hanging or Pillow)
- 264.* Storage Aides (Laundry bag, magazine holder, shelf, jewelry box etc)
- 265.* Cross Stitch Project
- 266.* Original drawing or painting
- 267. Bag, Laundry
- 268. Bag, Tote
- 269. Bed Accessory, doll, stuffed animal, etc
- 270. Breakfast or Luncheon set, cloth and 4 napkins
- 271. Cup or tea towel
- 272. Door Stop
- 273. Embroidered article
- 274. Garment Hangers, 2 covered
- 275. Pillow Cases, decorative, 2 each
- 276. Pillow Cases, Handmade, 2 each
- 277. Fabric Wall Hanging
- 278. Any other article
- * Items eligible for State Fair Exhibit

JUNIOR CULINARY



CLASS 109 – BREAD JUNIOR EXHIBITORS – (Ages 9-13)

Premium No.

- 279. Biscuits, any three
- 280. Bread, any sweet
- 281. Bread, yeast, one loaf
- 282. Bread, any other
- 283. Muffins, any three
- 284. Rolls, yeast, three

**CLASS 110 – CAKES
JUNIOR EXHIBITORS – (Ages 9-13)**

Premium No.

- 285. Angel Food Cake (not iced)
- 286. Banana Nut
- 287. Carrot
- 288. Chocolate, layer with icing
- 289. Chocolate, tube pan
- 290. Coconut
- 291. Decorated
- 292. Fruit
- 293. German Chocolate
- 294. Pound
- 295. Yellow layer, with icing
- 296. Any other cake



**CLASS 111 – COOKIES
JUNIOR EXHIBITORS – (Ages 9-13)**

Premium No.

- 300. Bar Type, three
- 301. Brownies, three
- 302. Chocolate Chip, three
- 303. Decorated, three
- 304. Doughnuts, three
- 305. Oatmeal, three
- 306. Peanut Butter, three
- 307. Sugar, three
- 308. Any other cookie, three

Note: No cream pies accepted due to spoilage

**CLASS 112- PIES
JUNIOR EXHIBITORS (Ages 9-13)**

Premium No.

- 309. Apple
- 310. Blackberry
- 311. Cherry
- 312. Peach
- 313. Pear
- 314. Pecan
- 315. Pumpkin
- 316. Sweet Potato, no meringue



**CLASS 113 – CANDY
JUNIOR EXHIBITORS – (Ages 9-13)**

Premium No.

- 317. Divinity, plain with or without nuts, three pieces
- 318. Fudge, marshmallow, three pieces
- 319. Fudge, oatmeal, three pieces
- 320. Fudge, plain with or without nuts, three pieces
- 321. Peanut Brittle, three pieces
- 322. Pecan Pralines, three pieces
- 323. Any other candy, three pieces

**JUNIOR
FOOD PRESERVATION**

CLASS - 114 JR Vegetables (Ages 9-13)

Premium No.

- 324. * Quart or pint string beans
- 325. * Pint carrots (sliced or diced)
- 326. * Pint corn (whole-grain)
- 327. * Pint peas
- 328. * Pint okra and tomatoes
- 329. * Pint squash
- 330. * Quart tomatoes
- 331. Pint or quart any other canned vegetables

**CLASS 115 –JR PICKLES & RELISHES
(Ages 9-13)**

Premium No.

- 332. * Pint cut pickles - Sweet
- 333. * Pint cut pickles - dill
- 334. * Pint pickles (sweet, whole)
- 335. * Pint pickles (dill, whole)
- 336. * Pint lime treated sweet cucumber pickles
- 337. * Pint bread and butter pickles –cucumbers
- 338. * Pint any other relish
- 339. Pint Salsa

**CLASS 116 – JR. CANNED FRUITS
(Ages 9-13)**

Premium No.

- 340. * Quart peaches - Halves
- 341. * Quart peaches - Sliced
- 342. * Quart pears
- 343. * Quart pears - Halves
- 344. * Quart figs
- 345. * Quart blackberries
- 346. Quart any other canned fruit



**CLASS 117 –JR PRESERVES, JELLIES,
MARMALADES, JAMS (Ages 9-13)**

Premium No.

- 347. * Pint or 1/2 pint fig preserves
- 348. Pint or 1/2 pint Strawberry flavored fig preserves
- 349. * Pint or 1/2 pint pear preserves
- 350. * Pint or 1/2 pint peach preserves
- 351. * Pint or 1/2 pint strawberry preserves
- 352. * Pint or 1/2 pint, other preserves
- 353. * Pint Blackberry, blueberry or dewberry jam
- 354. * Pint plum jam
- 355. * 1/2 Pint or pint crabapple jelly
- 356. * 1/2 Pint or pint grape jelly
- 357. * 1/2 Pint or pint plum jelly
- 358. * 1/2 Pint or pint mayhaw jelly
- 359. * 1/2 Pint or pint muscadine jelly
- 360. * 1/2 Pint or pint blackberry, blueberry or dewberry jelly
- 361. * 1/2 Pint or pint any other jelly
- 362. * 1/2 Pint Pepper Jelly

CLASS 118 JR Floral

Premium No.

- 595 Any Pot Plant
- 603 Any Hanging Plant
- 604 Any cut flowers (3)
- 605 Any Floral Arrangement



CLASS 119 – ARTS & CRAFTS JUNIOR EXHIBITORS (Ages 9-13)

Premium No.

- 363 Birdhouse- Decorative (Maximum size 18"x18")
- 364 Birdhouse - Functional (Maximum size 18"x18")
- 365 Carving - Wood, stone, etc.
- 366 Original Drawings - Pastel or charcoal
- 367 Original Graphics - Ink, pencil, or mixed medium
- 368 Original Painting -Acrylic, mixed
- 369 Original Painting - Oil
- 370 Original Paintings - Watercolors
- 371 Fabric decoration - Appliqué, embroidery, etc...
- 372 Jewelry
- 373 Mosaics
- 374 Paintings, decorative on functional objects
- 375 Scrap booking- Contents & cover will be judged
- 376 Woodcraft - other, small items only
- 377 Duct Tape Art (Maximum size 10" x 18")
- 378 Art from recycled materials (no larger than 10" x 18")
- 379 Decorated footwear (pairs only)
- 380 Purse
- 381 Useable recycled items (Maximum size 10"x18")
- 382 Table lamp (Maximum size 24" height)
- 383 Puppet
- 384 Crochet or knitted scarves
- 385 Crochet or knitted hats
- 386 Crochet or knitted shawls
- 387 Hair Bows
- 388 Duct Tape useable/wearable items
- * Items eligible for State Fair Exhibits

JUNIOR PHOTOGRAPHY

1. Photographs must not have previously been entered.
2. Images no larger than 8x10
3. All images shall be mounted on mat board, foam core or other acceptable rigid mount board. Images may or may not be matted.
4. All photographs must be picked up Monday, November 21, 2022, if not picked up they become the property of Allen Parish Fair.
5. Photographs must have been taken by exhibitor.

CLASS 120 - JUNIOR EXHIBITORS- (Ages 9-13)

Premium No.

- 389 * Black and white print (people)
- 390 * Black and white print (Animals)
- 391 * Black and white print (Other)
- 392 * Color Print (People)
- 393 * Color Print (Animals)
- 394 * Color Print (Other)
- * Items eligible for State Fair Exhibits

SENIOR DIVISION

(AGES 14-18)

SENIOR CLOTHING

CLASS 121 - CLOTHING -SENIOR EXHIBITORS (AGES 14 – 18)

Premium No.

- 395. 4-H Beach Cover Up
- 396. 4-H Neat Nightie
- 397. * Apron
- 398. * Blouse or Shirt
- 399. * Skirt or Pants
- 400. * Special Occasion Outfit.
- 401. * Dress, school, or casual wear
- 402. Sportswear, complete outfit
- 403. * Sportswear, complete outfit,
- 404. * Vest
- 405. 4-H Beach Cover up
- 406. Book sack or Duffel bag
- 407. Sleepwear
- 408. Shorts
- 409. Any other item
- *Items eligible for State Fair Exhibits



CLASS 122 - HOUSEHOLD or HOME IMPROVEMENT SENIOR EXHIBITORS (Ages 14-18)

Premium No.

- 410.* Bulletin Board
- 411.* Desk Accessory (Pencil holder, book ends, paperweight, free-standing picture frame 5x7 or smaller)
- 412.* Door decoration (General)
- 413.* Door Decoration (Holiday)
- 414.* Handmade holiday decoration (For house interior)
- 415.* Handmade Christmas Tree decoration
- 416.* Latch hook (Rug, Wall Hanging or Pillow)
- 417.* Storage Aides (Laundry bag, magazine holder, shelf, jewelry box etc)
- 418.* Cross Stitch Project
- 419.* Original drawing or painting
- 420. Bag, Laundry

Continued on the next Page...

- 421. Bag, Tote
 - 422. Bed Accessory, doll, stuffed animal, etc
 - 423. Breakfast or Luncheon set, cloth and 4 napkins
 - 424. Cup or tea towel
 - 425. Door Stop
 - 426. Embroidered article
 - 427. Garment Hangers, 2 covered
 - 428. Pillow Cases, decorative, 2 each
 - 429. Pillow Cases, Handmade, 2 each
 - 430. Fabric Wall Hanging
 - 431. Any other article
- * Items eligible for State Fair

SENIOR CULINARY

CLASS 123 –BREAD

SENIOR EXHIBITORS – (Ages 14-18)

Premium No.

- 432. Biscuits, any three
- 433. Bread, any sweet
- 434. Bread, yeast, one loaf
- 435. Bread, any other
- 435. Muffins, any three
- 437. Rolls, yeast, three

CLASS 124 – CAKE -

SENIOR EXHIBITORS – (Ages 14-18)

Premium No.

- 438. Angel Food Cake (not iced)
- 439. Banana Nut
- 440. Carrot
- 441. Chocolate, layer with icing
- 442. Chocolate, tube pan
- 443. Coconut
- 444. Decorated
- 445. Fruit
- 446. German Chocolate
- 447. Pound
- 448. Yellow layer, with icing
- 449. Any other cake

CLASS 125 –COOKIES -

SENIOR EXHIBITORS – (Ages 14-18)

Premium No.

- 450. Bar Type, three
- 451. Brownies, three
- 452. Chocolate Chip, three
- 453. Decorated, three
- 454. Doughnuts, three
- 455. Oatmeal, three
- 456. Peanut Butter, three
- 457. Sugar, three
- 458. Any other cookie, three

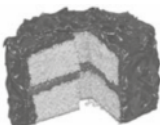

CLASS 126 – PIES - SENIOR EXHIBITORS – (Ages 14-18)

Premium No.

- 459. Apple
- 460. Blackberry
- 461. Cherry
- 462. Peach
- 463. Pear
- 464. Pecan
- 465. Pumpkin
- 466. Sweet Potato, no meringue



CLASS 127 – CANDY -

SENIOR EXHIBITORS (Ages 14-18)

Premium No.

- 467. Divinity, plain with or without nuts, three pieces
- 468. Fudge, marshmallow, three pieces
- 469. Fudge, oatmeal, three piece
- 470. Fudge, plain with or without nuts, three pieces
- 471. Peanut Brittle, three pieces
- 472. Pecan Pralines, three pieces
- 473. Any other candy, three pieces

CLASS 128 - FLORAL:

SENIOR EXHIBITOR (Ages 14-18)

Premium no.

- 599. Any Pot Plant
- 600. Any Hanging Plant
- 601. Any cut flowers (3)
- 602. Any Floral Arrangement



SENIOR FOOD PRESERVATION

CLASS -129 SENIOR

VEGETABLES (Ages 14 – 18)

Premium No.

- 474. * Pint carrots (sliced or diced)
- 475. * Pint corn (whole-grain)
- 476. * Pint peas
- 477. * Pint okra and tomatoes
- 478. * Pint squash
- 479. * Quart tomatoes
- 480. * Pint or quart any other canned vegetables

CLASS 130 –SENIOR

PICKLES AND RELISHES (Ages 14-18)

Premium No

- 481. * Pint cut pickles - Sweet
- 482. * Pint cut pickles- dill
- 483. * Pint pickles (sweet, whole)
- 484. * Pint pickles (dill, whole)
- 485. * Pint lime treated sweet cucumber pickles
- 486. * Pint bread and butter pickles – cucumbers
- 487. * Pint any other relish

**CLASS 131 – SR. PRESERVES, JELLIES,
MARMALADES, JAMS (Ages 14-18)**

Premium No.

- 488. * Pint or 1/2 pint fig preserves
- 489. Pint or 1/2 pint Strawberry flavored fig preserves
- 490. * Pint or 1/2 pint pear preserves
- 491. * Pint or 1/2 pint peach preserves
- 492. * Pint or 1/2 pint strawberry preserves
- 493. * Pint or 1/2 pint, other preserves
- 494. * Pint Blackberry, blueberry or dewberry jam
- 495. * Pint plum jam
- 496. * 1/2 Pint or pint crabapple jelly
- 497. * 1/2 Pint or pint grape jelly
- 498. * 1/2 Pint or pint plum jelly
- 499. * 1/2 Pint or pint mayhaw jelly
- 500. * 1/2 Pint or pint muscadine jelly
- 501. * 1/2 Pint or pint blackberry jelly
- 502. * 1/2 Pint or pint blueberry jelly
- 503. * 1/2 Pint or pint dewberry jelly
- 504. * 1/2 Pint or pint any other jelly
- 505. * 1/2 Pint or pint pepper jelly

**CLASS 132 – SR. CANNED FRUITS
(Ages 14-18)**

Premium No.

- 506. * Quart peaches - Halves
 - 507. * Quart peaches - Sliced
 - 508. * Quart pears
 - 509. * Quart pears - Halves
 - 510. * Quart figs
 - 511. * Quart blackberries
 - 512. Quart any other canned fruit
- * Items Eligible for State Fair Exhibits

SENIOR ARTS & CRAFTS

**CLASS 133 – ARTS & CRAFTS
SENIOR EXHIBITORS (Ages 14 – 18)**

Premium No.

- 513 Birdhouse— Decorative (Maximum size 18"x18")
- 514 Birdhouse — Functional (Maximum size 18"x18")
- 515 Carving—Wood, stone, etc.
- 516 Original Drawings — Pastel or charcoal
- 517 Original Graphics — Ink, pencil, or mixed medium
- 518 Original Paintings—Acrylic, mixed
- 519 Original Paintings—Oil
- 520 Original Paintings—Watercolors
- 521 Fabric decoration – Appliqué, embroidery, etc...
- 522 Jewelry
- 523 Mosaics
- 524 Paintings, decorative on functional objects
- 525 Scrap booking — Contents & cover will be

judged

- 526 Woodcraft — other, small items only
- 527 Duct Tape Art (Maximum size 10" x 18")
- 528 Art from recycled materials (no larger than 10" x 18")
- 529 Decorated footwear (pairs only)
- 530 Purse
- 531 Useable recycled items (Maximum size 10"x18")
- 532 Table lamp (Maximum size 24" height)
- 533 Puppet
- 534 Crochet or knitted scarves
- 535 Crochet or knitted hats
- 536 Crochet or knitted shawls
- 537 Hair Bows
- 538 Duct Tape useable/wearable items



SENIOR PHOTOGRAPHY

Class 134 photography (Ages 14-18)

Premium No.

- 539 *Black and white print (people)
- 540 *Black and white print (Animals)
- 541 *Black and white print (Other)
- 542 *Color Print (People)
- 543 *Color Print (Animals)
- 544 *Color Print (Other)

PRE 4-H DIVISION

Superintendent - Syble Ryder

1. All articles must be made by the exhibitor and made this year. No article previously exhibited in the Fair will be accepted for competition.
2. No person may enter more than one exhibit under any premium number.
3. No exhibit may be larger than 8" x 10" due to limited space.
5. No bought paintings, no tracing, will be judged for prizes.
6. Exhibitors should make out their own entry blanks or should attach a card to the picture to be exhibited giving the premium classification. This will assure the picture of being placed in the proper class.
7. All Paintings and Drawings must be framed and ready for hanging (Wire or hook on back) Failure to follow the above rules and instructions could result in lowering the value of the entry by the judges, and possibly the disqualification of the entry.

Continued on the next Page...

8. All entries must be picked up on MONDAY, November 21, 2022. Any entries not picked up on this date will become property of Allen Parish Fair.
9. All Boys and Girls entering in PRE 4-H should be ages 8 and under.
10. All Pre 4-H items will be accepted Monday, November 14th and Tuesday, November 15th from 8am until 5 pm.
10. PRE 4-H Culinary will only be accepted on Wednesday, November 16th from 7:00am – 8:30 due to spoilage.
- No items will be accepted after 8:30am.**



PRE 4-H – CULINARY

Class: 137

Premium No.

- 565. Cookies, choc chip (3)
- 566. Cookies, Brownie Type (3)
- 567. Cookies, any other (3)
- 568. Candy, Fudge (3)
- 569. Candy, Divinity (3)
- 570. Candy, Pecan Pralines, (3)
- 571. Cake, Chocolate (1 slice)
- 572. Cake, Any other kind (1 slice)



PRE 4-H- ARTS AND CRAFTS CLASS: 135

Premium No.

- 545. Original Drawings — Pastel or charcoal
- 546. Original Graphics — Ink, pencil, or mixed medium
- 547. Original Paintings—Watercolors
- 548. Fabric decoration – Appliqué, embroidery, etc...
- 549. Jewelry
- 550. Mosaics
- 551. Paintings, decorative on functional objects
- 552. Woodcraft — other, small items only (Maximum size 18" x 18")
- 553. Duct Tape Art (Maximum size 18" x 18")
- 554. Art from recycled materials (no larger than 18" x 18")
- 555. Decorated footwear (pairs only)
- 556. Purse
- 557. Useable recycled items (Maximum size 18"x18")
- 558. Puppet
- 559. Hair Bows
- 560. Toy, Handmade
- 561. Any other item

PRE 4-H – SEWING CLASS: 136

Premium No.

- 562. Apron
- 563. Pillow Case
- 564. Any other item



PRE 4-H FOOD PRESERVES

Class: 138

Premium No.

- 573. Any Pickle (1 Qt)
- 574. Any Fruit (1 Qt)
- 575. Any Vegetable (1Qt)
- 576. Any Jelly (1 Pint or ½ Pint)
- 577. Any preserve or Jam (1 pint or ½ pint)



PRE 4-H HOUSEHOLD CLASS: 139

Premium No.

- 578. Bulletin board
- 579. Desk accessory (pencil holder, bookends, paper weight, free-standing picture frame - 5" x 7' or smaller)
- 580. Door decoration (general)
- 581. Handmade holiday decoration (for house interior)
- 582. Handmade Christmas Tree Decoration
- 583. Latch hook (rug, wall hanging or pillow)
- 584. Cross stitch project
- 585. Any Patriotic decoration
- 586. Mardi Gras decoration
- 587. Any other Religious Holiday decoration
- 588. Accent Pillow
- 589. Any other item

PRE-4-H FLORAL CLASS 140

Premium no.

- 603 Any Pot Plant
- 604 Any Hanging Plant
- 605 Any cut flowers (3)
- 606 Any Floral Arrangement



EDUCATION DEPARTMENT

PUBLIC SCHOOL

DIVISION



RULES APPLY TO ALL SCHOOL EXHIBITS

1. All exhibits will consist of work done by bona fide students of the school exhibiting during the session of November 2021 through November 2022.
2. Each booth should be completed on Monday, November 14th or Tuesday, November 15, 2022 by 5:00 p.m.
3. No exhibit should be placed until definite designation of the space has been made.
4. Exhibits may only be removed on Monday, November 21, 2022 from 9:00am - 5:00 p.m. If not removed by the exhibitor by that time, the Fair Association will not be responsible if same is lost or destroyed.
5. Decoration Theme: "Handmade and Homegrown, The Allen Parish Fair is Country Strong"
6. There will be no competition of any of the work displayed.

Suggestions as to the nature of exhibits:

1. Physical equipment - pictures or sketches; a - buildings; b - grounds; c - class room equipment; d - school libraries; e - physical education equipment; f - auditorium; g - laboratories; domestic, science, cottages, and Agriculture buildings or shops.
2. Class Room Work: a - construction of nature of projects, pictures of same; b - pupils cut outs and drawing work; d - education seat work; f - sample of work in various subjects; g - maps, drawings of other work of pupils; h - health, posters or other evidence of participation by pupils in school or community campaigns; ie - other classroom or laboratory projects.
3. Extra curricular activities: a - library societies; b - athletics; c - boys and girls agriculture or other club; d - Parent Teachers Association; e - choral club or orchestra, etc.
4. Transportation: a - Allen Parish maps showing transfer routes; b - picture of school transfers, etc.

CLASS 145 - SCHOOL EXHIBITS

Premium No.	590. Any school display	\$10.00
------------------	-------------------------	---------

CLASS 146 - HOME ECONOMICS

Premium No.	591. Home Economics display	\$10.00
------------------	-----------------------------	---------

CLASS 147 - AGRICULTURAL DEPARTMENTS

Premium No.	592. Agricultural Display	\$10.00
------------------	---------------------------	---------

RULES

1. Any name not correctly displayed will not be eligible for competition. You may use National FFA Organization or FFA.
2. The agricultural high school display should be placed in separate booths from the regular high school educational exhibit. Each Agricultural Teacher will be in charge of his own booth.
3. The products in this booth will not be permitted to compete for premiums. They will be for display only. All agricultural products competing for premiums will be placed in the general parish-wide booth.
4. The same money prizes will be given to each agricultural department entered.

ALL EXHIBITS MUST BE PICKED UP MONDAY NOVEMBER 21, 2022 BETWEEN 9:00AM AND 5:00PM.

INDUSTRIAL DEPARTMENT. Please stop by the office to pick up your check for School displays.

The high schools teaching Industrial Arts may display their work in an Industrial Arts booth. The display is for each school exhibiting.

CLASS 148 - INDUSTRIAL ARTS DEPARTMENT

Please Note: The Allen Parish Fair Association will no longer transport any items to the State Fair.

EXHIBIT ENTRY FORM

You will be required to fill out your entry form, shown here for each exhibitor. Once cards are completed, you can go by the extension office to pick up entry tags. Only the amount of entry tags needed should be picked up. 4-H leaders may obtain cards and tags for their exhibitors. Anyone who cannot come on this date can call 639-2592 to obtain entry tags. All items should be tagged and ready to be displayed when they are brought to the exhibit building on Monday, November 14th and Tuesday November 15th.

Information needed will be **Name, Address, Phone number, Age, School Name, Division, Items listed, class number and premium number.** You may use the form below, and print copies of the form as needed. **Entry form must be filled out completely with correct address in order to qualify for premiums.**

Please Fill In One: Adult__ Pre-4-H__

Name: _____ School: _____ Elem. __ Jr. High __ High __

Address: _____ City/State: _____ ZIP _____

Age: _____ FFA Chapter _____ 4-H Div. Jr. _____ / Sr. _____ Phone: _____

Class Number	Premium Number	Description	Leave Blank
_____	_____	_____	_____
_____	_____	_____	_____
_____	_____	_____	_____
_____	_____	_____	_____
_____	_____	_____	_____
_____	_____	_____	_____
_____	_____	_____	_____
_____	_____	_____	_____
_____	_____	_____	_____
_____	_____	_____	_____
_____	_____	_____	_____
_____	_____	_____	_____
_____	_____	_____	_____
_____	_____	_____	_____
_____	_____	_____	_____
_____	_____	_____	_____

If additional room is needed you may fill out more than one card.
 You may only Exhibit Items in One Section (Pre-4-H, Junior, Senior or Adult)
Good Luck and we hope to see you at The Allen Parish Fair!!

The Allen Parish Fair Is Dedicated To:

Margie Nell Turner



Mrs. Turner was a member of the Allen Parish Fair Association. She was very active in the exhibits at the Fair. She was married to her husband Virgil for 56 years. She had two sons, Kevin V. Turner, (Pylla), and Keith Lee Turner (Julie). She had one daughter, Kim Bennett, (Randy). She had seven grandchildren and two great grandchildren. Mrs. Turner loved to cook and spend time with her family. She was a Retired Registered Nurse and graduate from McNeese State University. Mrs. Turner will definitely be missed and it is an Honor to dedicate the Fair to her.



CARNIVAL PROVIDED BY: MITCHELL BROTHERS AMUSEMENTS

MONDAY, NOVEMBER 14, 2022	8:00 AM - 6:00 PM	General Exhibits Entered
TUESDAY, NOVEMBER 15, 2022	8:00 AM - 6:00 PM	General & Agricultural Exhibits Entered
TUESDAY, NOVEMBER 15, 2022	12 Noon - 8:00 PM	Poultry Exhibits Entered

WEDNESDAY, NOVEMBER 16, 2022

FAMILY NIGHT - RIBBON CUTTING CEREMONY

7:00 AM - 8:30 AM Culinary Exhibits Entered (Culinary Only) - **No other exhibits will be accepted**
 4:00 PM - 8:00 PM. General Exhibit Building Open
 6:00 PM. Family Night - Ribbon Cutting Ceremony

THURSDAY, NOVEMBER 17, 2022. "SENIOR CITIZEN'S DAY"

9:00 AM - 12:00 PM General Exhibit Open
 4:00 PM - 8:00 PM. General Exhibit Open

FOR DISCOUNTED ADVANCED PURCHASED ARMBANDS

CALL 337-639-4376

ADVANCED PURCHASE DISCOUNTED ARMBANDS ARE NON-REFUNDABLE

ARMBAND PURCHASE VALID FOR ANY (ONE) DAY **OR NIGHT DURING FAIR WEEK**

FRIDAY, NOVEMBER 18, 2022. SCHOOL DAY

9:00 AM - 9:00 PM. General Exhibit Open
 9:15 AM Parade Line-Up
 10:00 AM. Parade

SATURDAY, NOVEMBER 19, 2022. Hope to see you there!

10:00 AM—9:00 PM General Exhibit Open
 TBA. Open Cattle Show

FREE ADMISSION TO THE FAIR

\$5.00 PARKING FEE